

# Grand Gulch

This map is geo-referenced  
 Kane Gulch Ranger Station/Cedar Mesa Permit Office | 435-587-1510  
 M-F 8:00 AM-12:00 PM

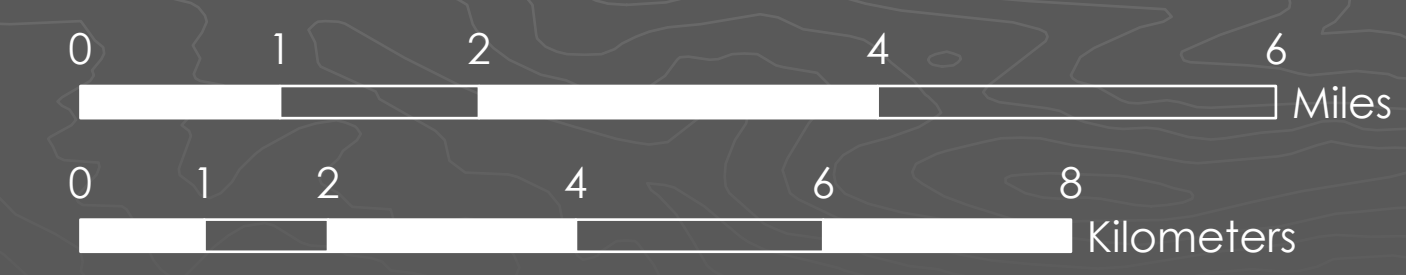
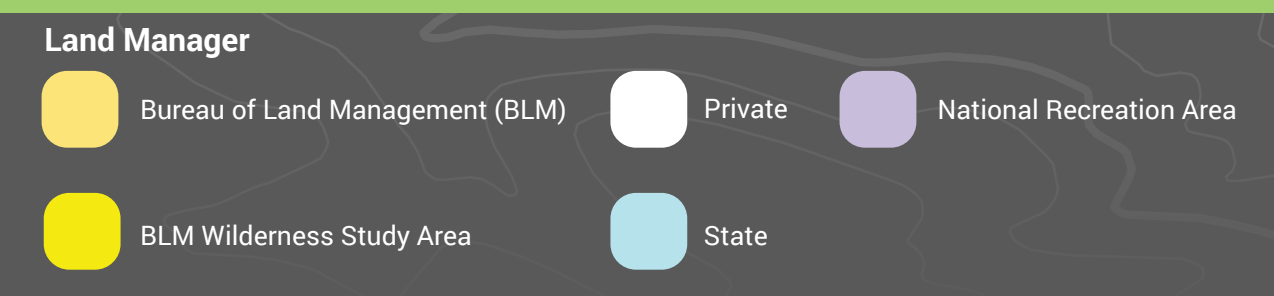
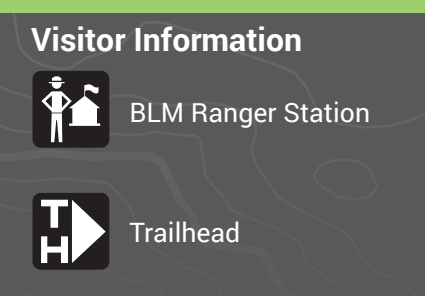
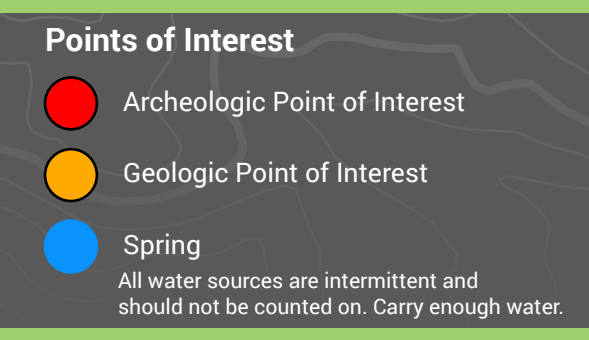
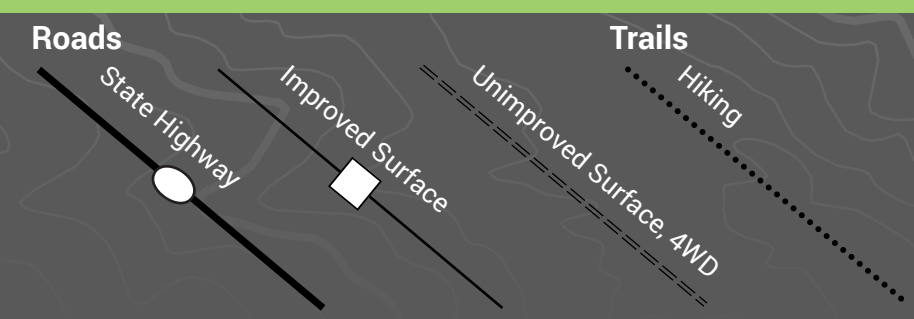

**\*DISCLAIMER:** This information is provided as a courtesy only, no warranty, expressed or implied, is made as to the current validity of this information. Trail ratings are only intended to serve as general overviews of difficulty levels, and may vary from the trail ratings in other areas you are familiar with. Weather events can quickly alter trail conditions and increase difficulty levels, be prepared for changing conditions at all times. Unsecured, abandoned mines may be present near the trails for your safety, never enter abandoned mines. The BLM is not liable for any incidents arising from the use of the information presented here each user is solely responsible for their own safety while enjoying their public lands. Produced April 2016.

### Visitor Information

- No camping is allowed at any ruins, rock art sites or alcoves.
- All water sources are intermittent and should not be counted on.
- No new campsites are to be created.
- Pets are NOT ALLOWED in Grand Gulch, Slickhorn, or tributary canyons.
- The use of rock climbing equipment to access archaeological sites is not allowed.
- The permit holder will be held legally and financially responsible for historical, archaeological, cultural, or ecological values damaged, destroyed, or removed by trip participants. Moving or disturbing cultural artifacts from any location is a violation of federal law.
- Disposal of human waste is not permitted within 200 feet of a water source, trail, or campsite.
- Human waste will be deposited in a 'cat hole' (6 inches deep) and covered with soil. Used toilet paper cannot be burned or buried, it must be carried out.
- Washing, bathing or swimming is not permitted in or near natural water sources such as springs, streams and pot holes.
- Campfires are not allowed in Cedar Mesa Canyons

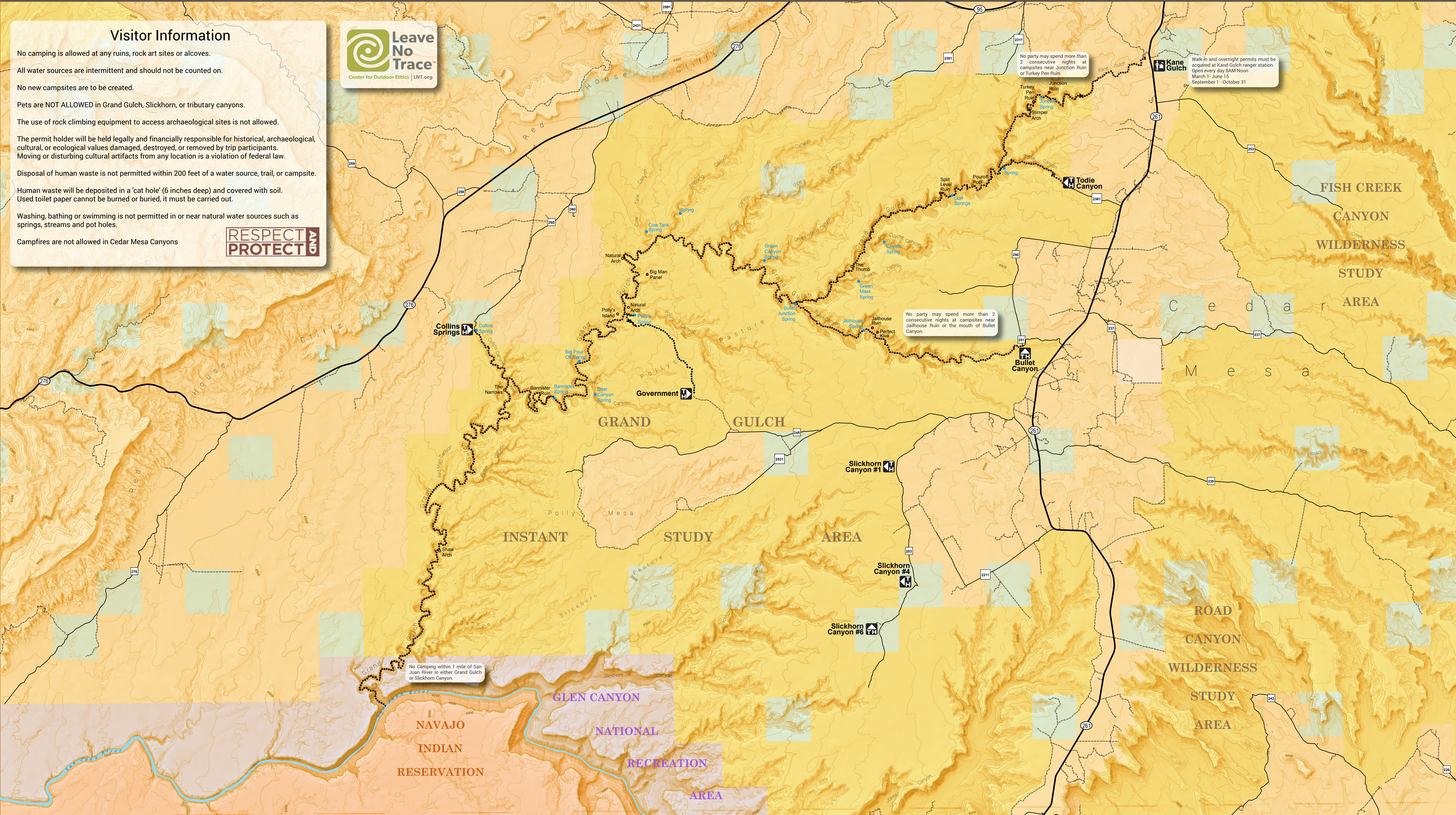

No Camping within 1 mile of San Juan River in either Grand Gulch or Slickhorn Canyon.

No party may spend more than 2 consecutive nights at campsites near Junction Ruin or Turkey Pen Ruin.

No party may spend more than 2 consecutive nights at campsites near Jailhouse Ruin or the mouth of Bullet Canyon.

Walk-in and overnight permits must be acquired at Kane Gulch ranger station. Open every day 8AM-Noon. March 1- June 15. September 1- October 31.